

architectural photography

Mark Ashbolt



So what is architectural photography ?

- Architectural photography is the photographing of buildings and similar structures that are both aesthetically pleasing and accurate representations of their subjects. Architectural photographers are usually skilled in the use of specialized techniques and cameras.

Wikipedia

So what is architectural photography ?

- Architectural photography is the photographing of buildings and similar structures that are both aesthetically pleasing and accurate representations of their subjects. Architectural photographers are usually skilled ~~in the use of specialized techniques and cameras.~~

Mark Ashbolt

Basics

Buildings Don't tend to move

Gear

- Larger format gives better control over depth of field
- Tripods not a must have unless you are going to be shooting at night or inside
- All lenses are in play..
- For the purist tilt shift lenses are the goal as you can control the vertical and horizontal independent of the camera.
- Understand HDR (more later)
- What I use
 - D500
 - Sigma 10-20 f3.5
 - Sigma 24-105 f4 (walk about lens)
 - Sigma 18-35 F1.8

You need to (just like any photography) scout out your subject.

Think About
the What do
you want
Emphasize in
your image



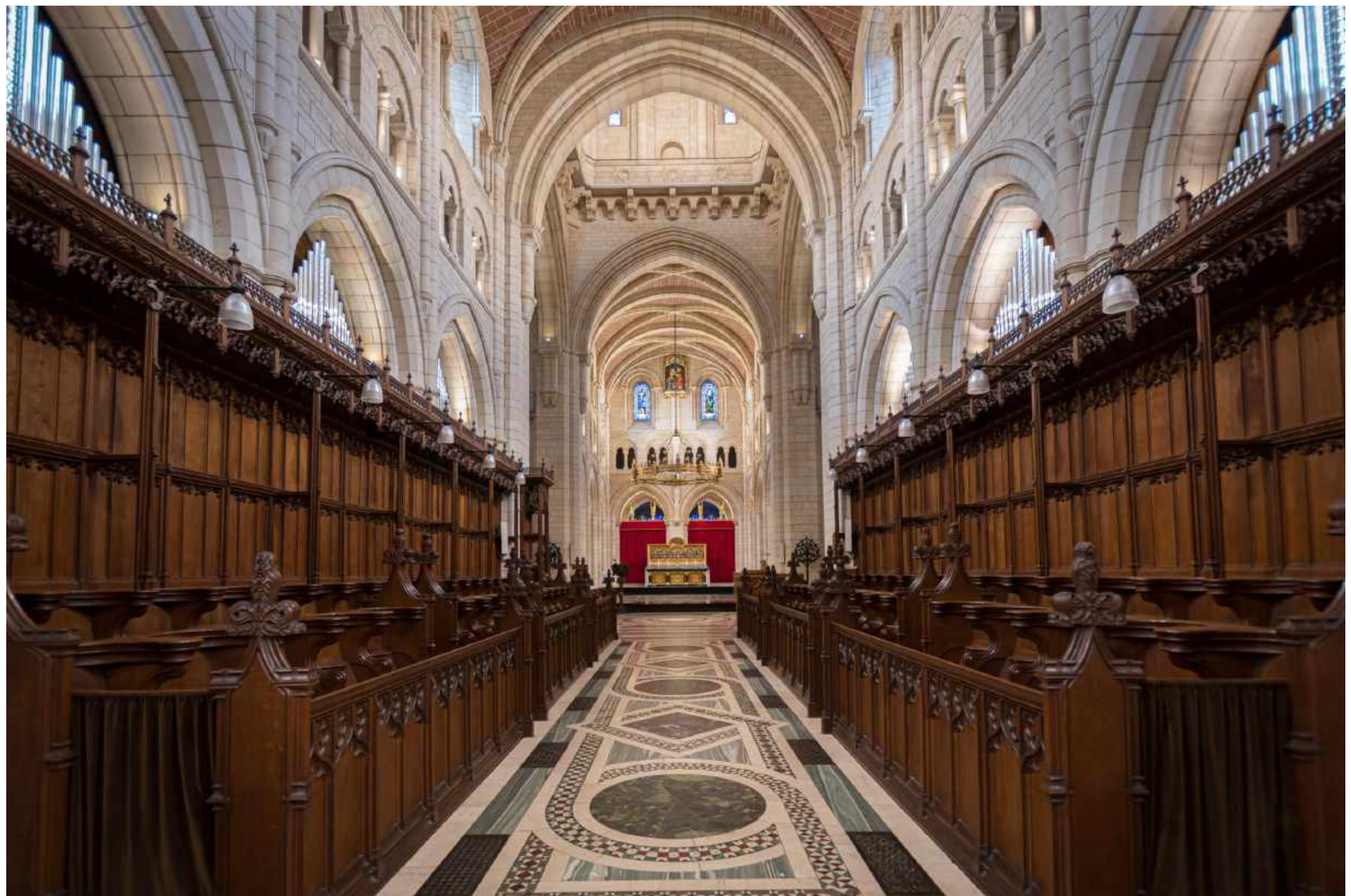

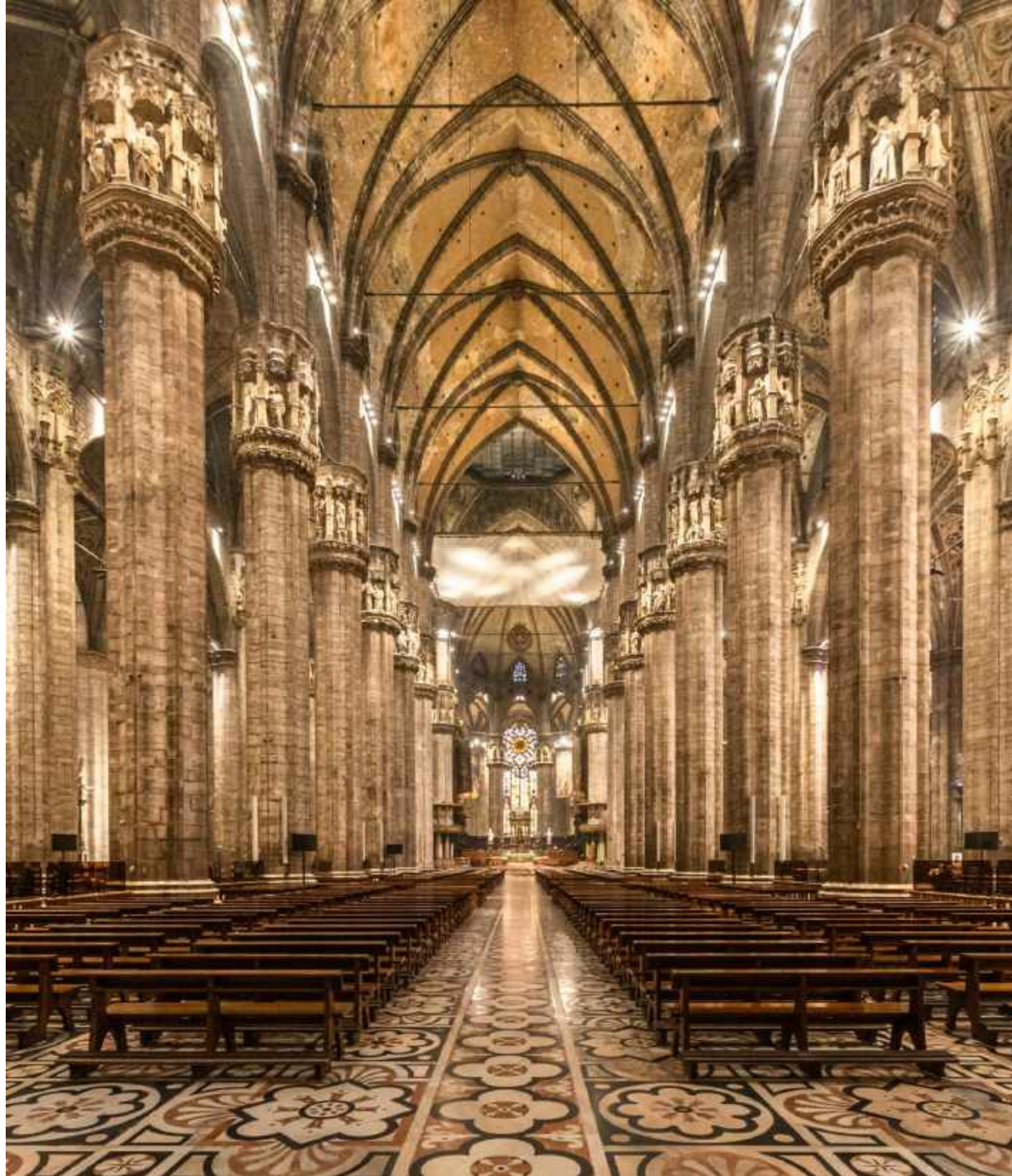









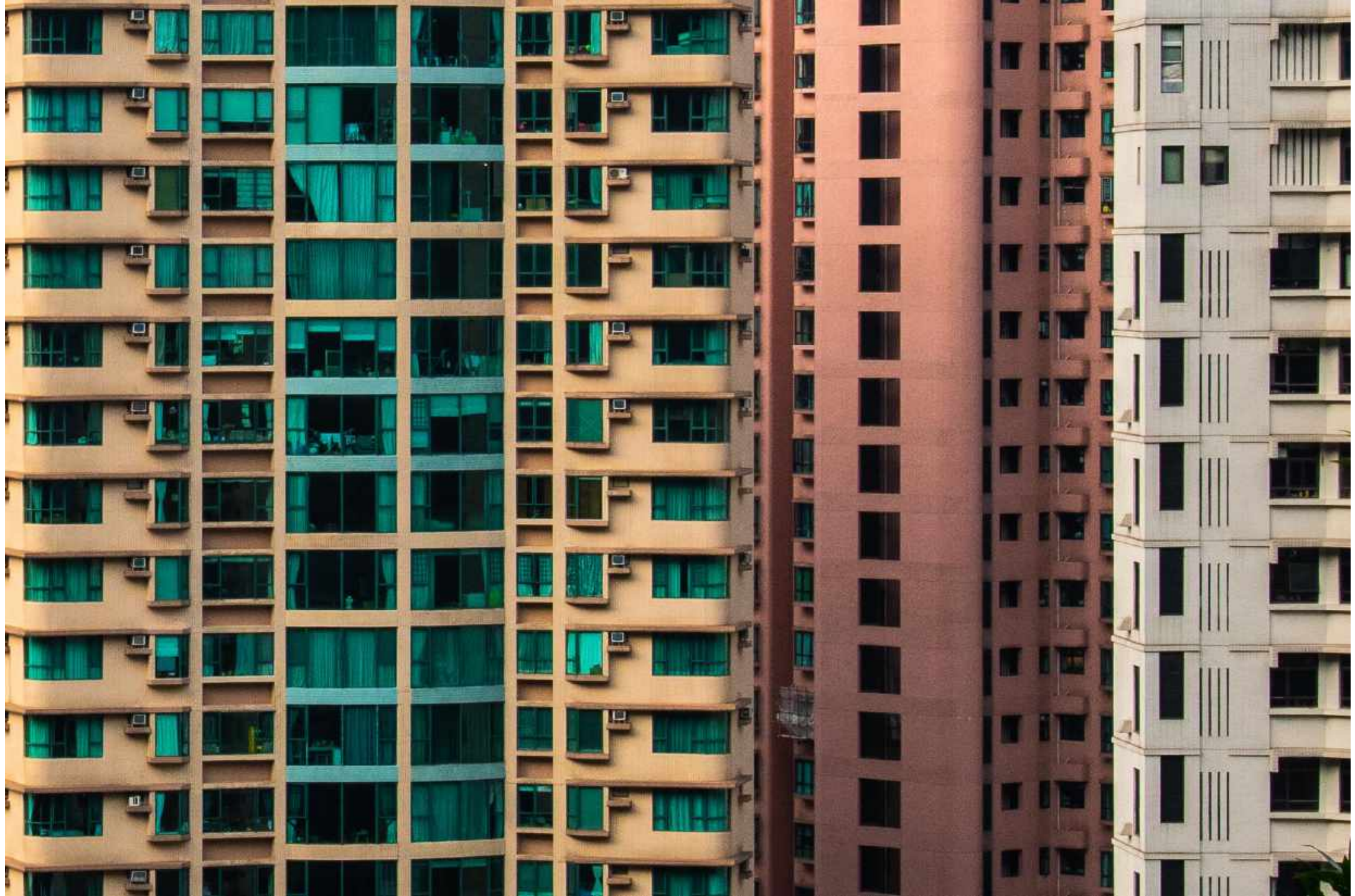









Frame your
Image use
leading lines and
look for
reflections











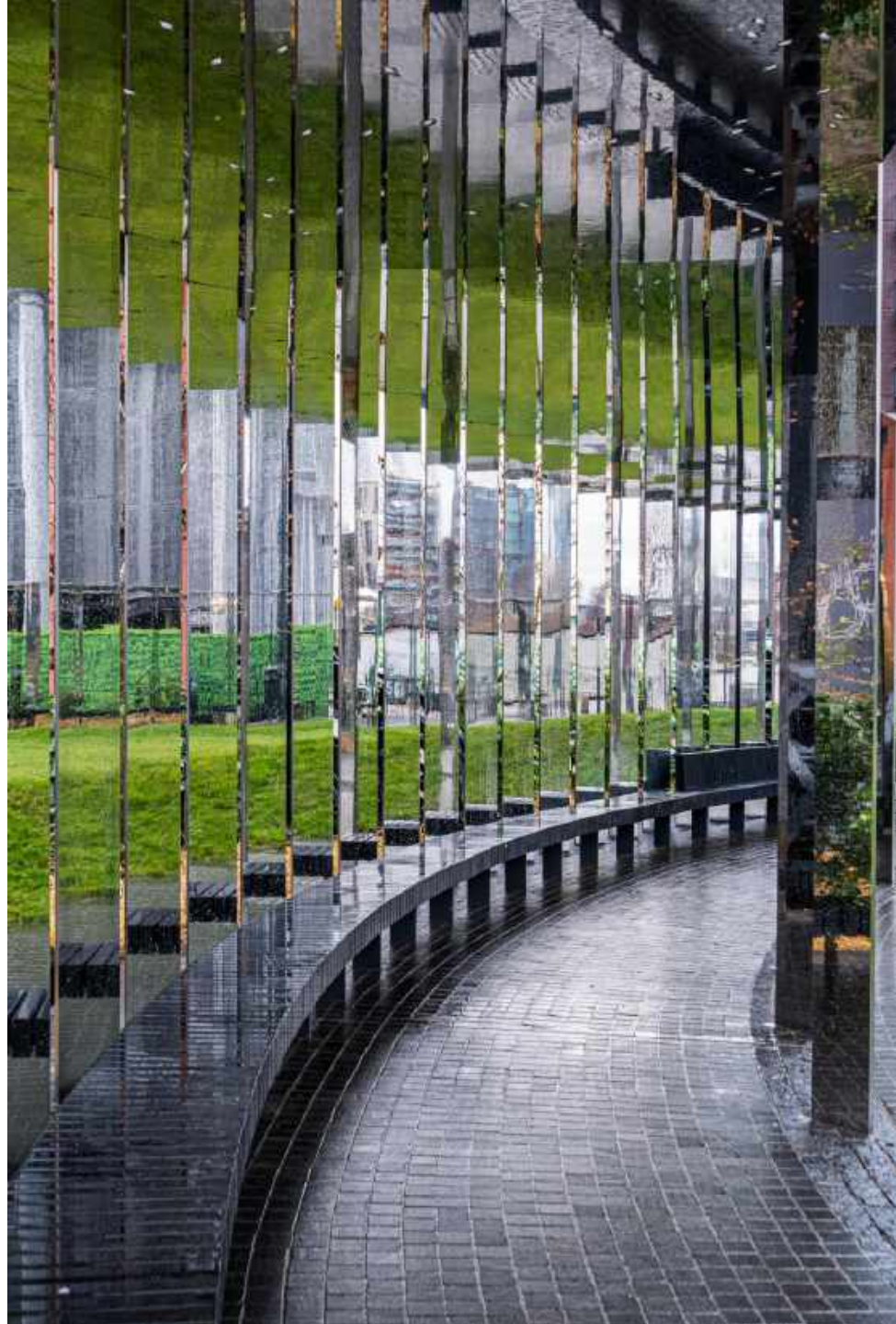



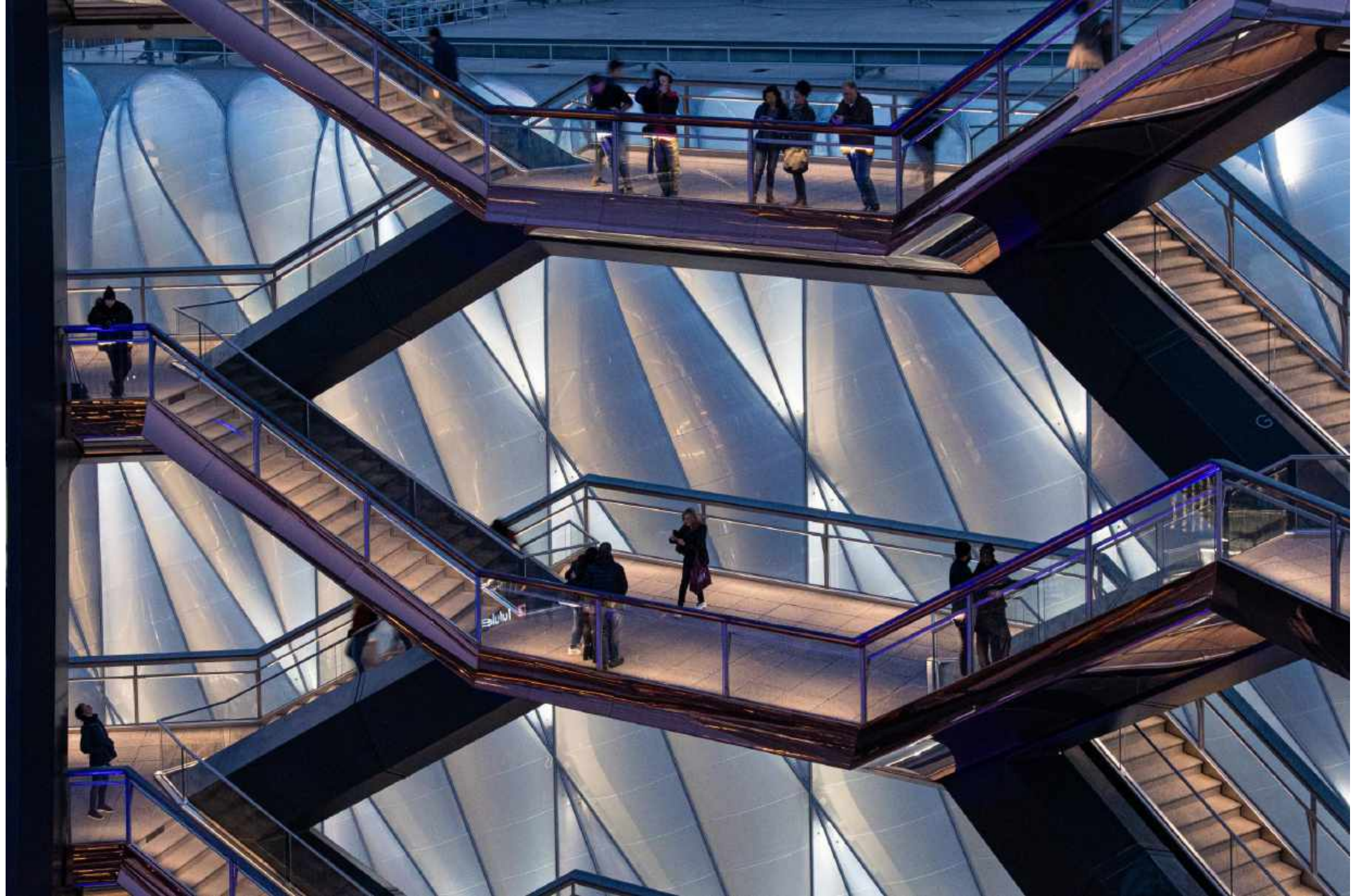



Look for Patterns and Symmetry

Ps this is one of my favorite ones













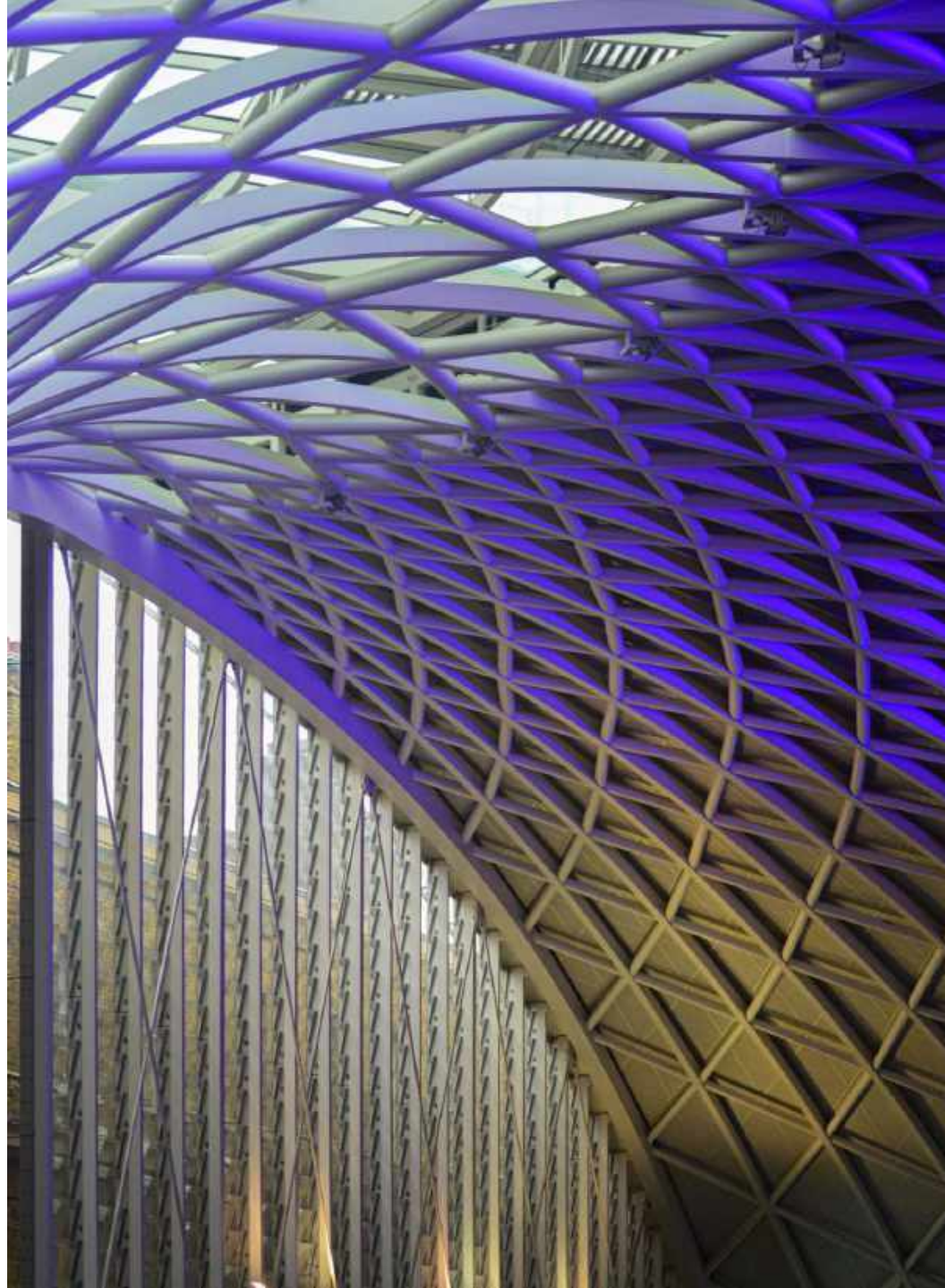







Master your
inner HDR











NIKON



CANON



Can be close-up or far away

Don't think you need an ultra wide-angle lens and don't be greedy.





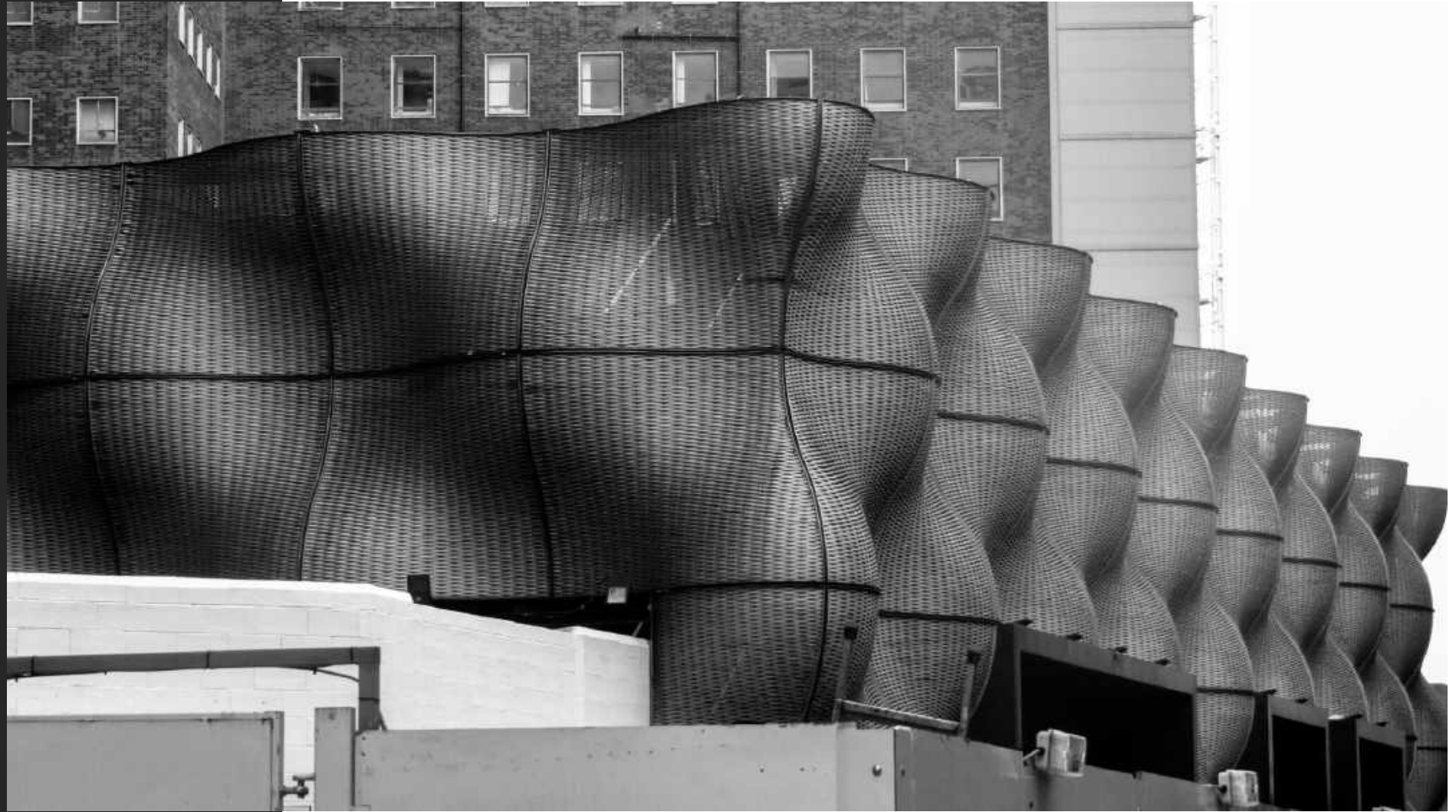



Watch outs

Signs and Placards Cropping to tight









Look Up !

























Use light to
create mood
and as part of
the geometry



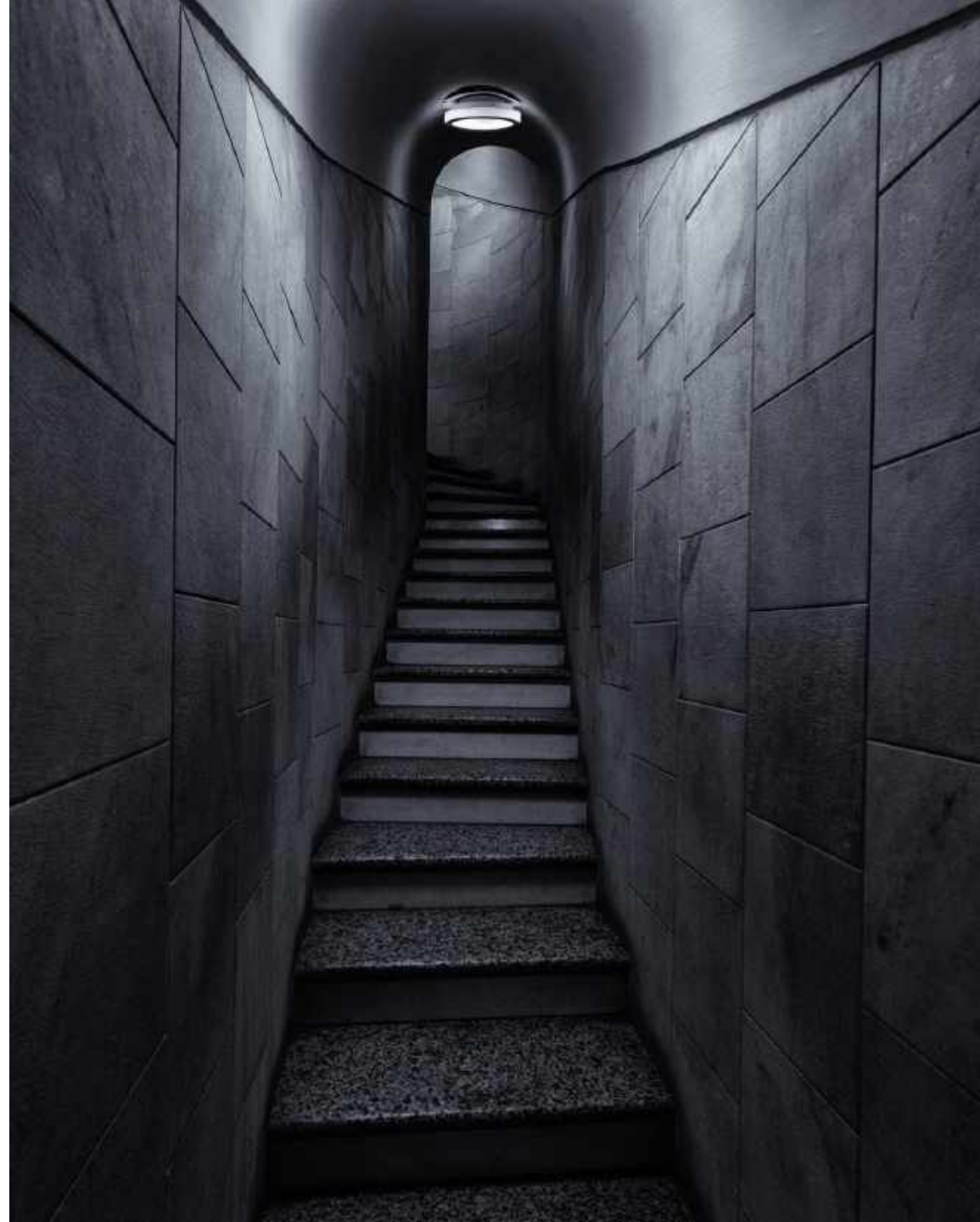





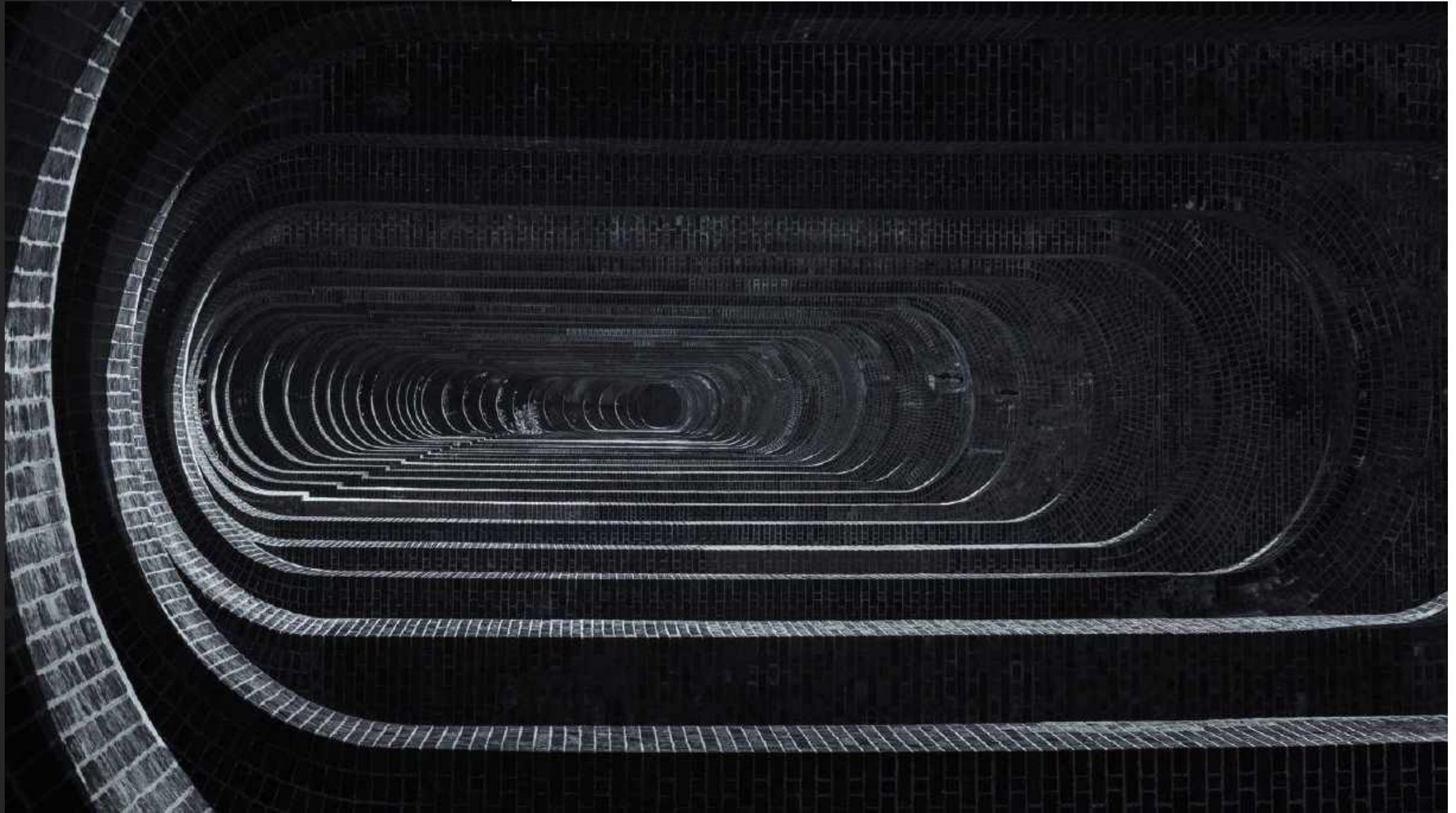

Architectural Photography Awards
19 Jun 2019 – 30 Aug 2019

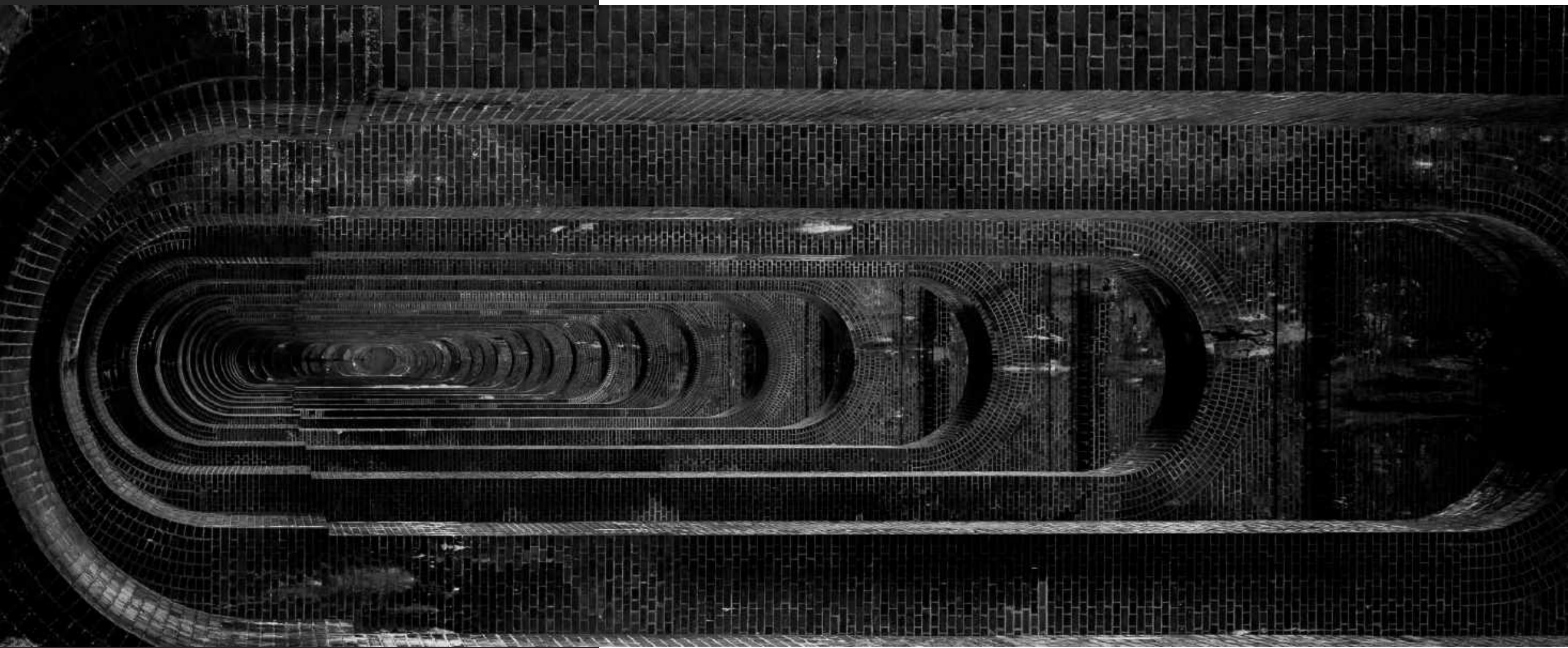



Workflow Demo















